VISIT…

LANZAROTE Caliente.COM

Arrival Of The Birds

From *The Crimson Wing: Mystery of the Flamingos*

Music by THE CINEMATIC ORCHESTRA
Arranged by SEBASTIAN WOLFF
www.SebastianWolff.info

Easy, in one **Repeat 2x**

pp

5

p

11

pp

17

21

mp *menos mosso*

Last edited: 8/18/2012 22:06
Copyright © 2008 Walt Disney Music Company

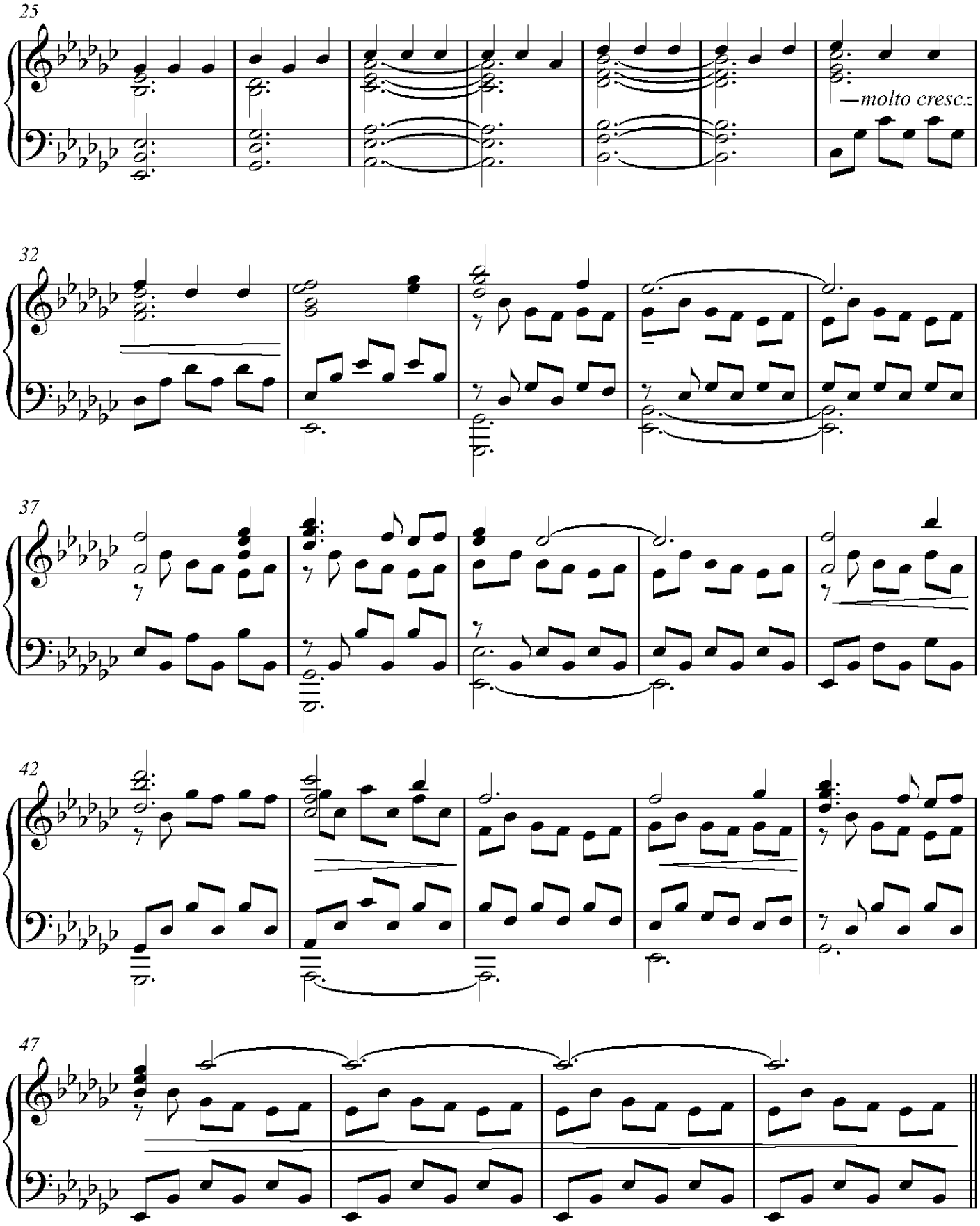
25
—molto cresc.
32
37
42
47

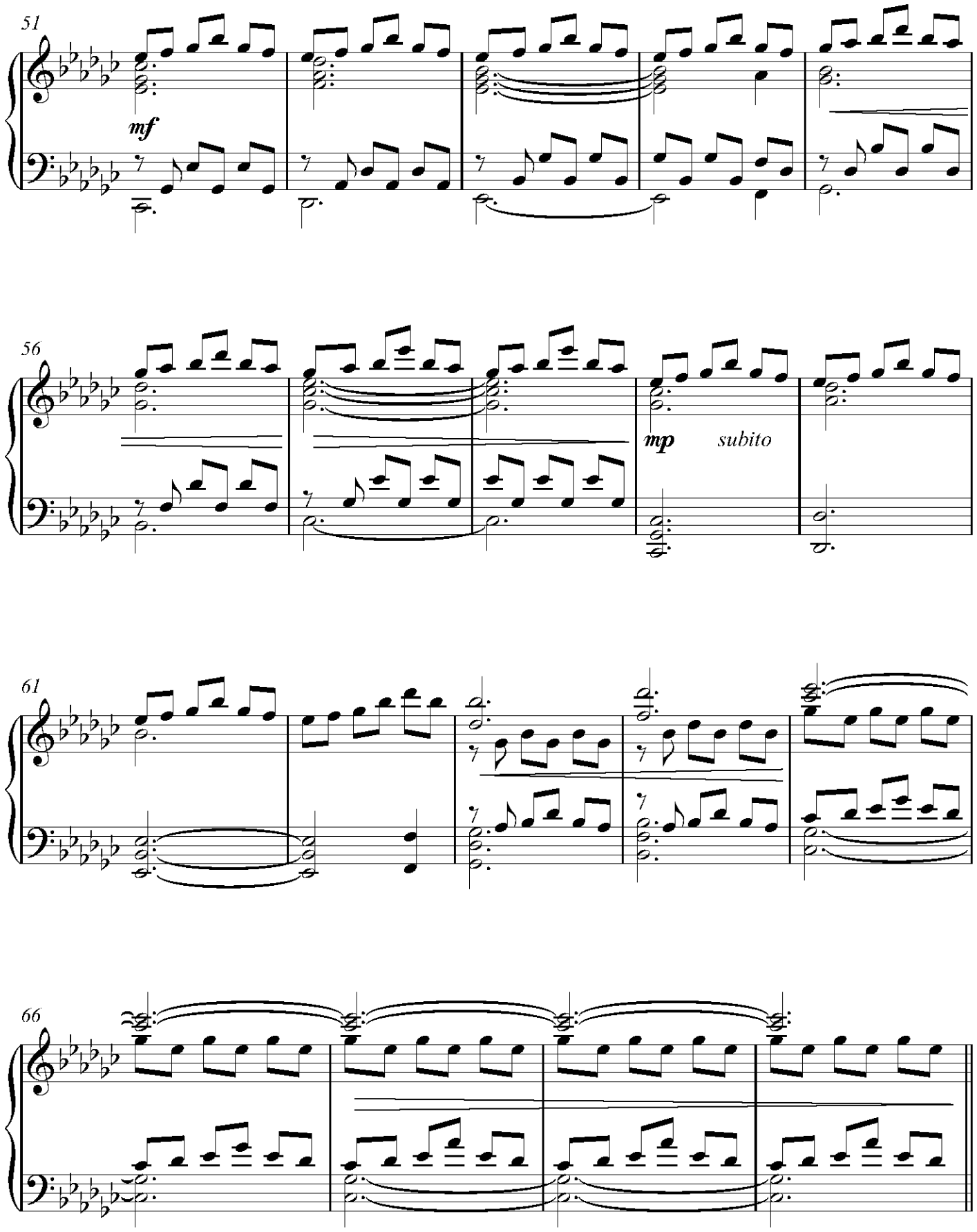
51
mf
56
mp
subito
61
66

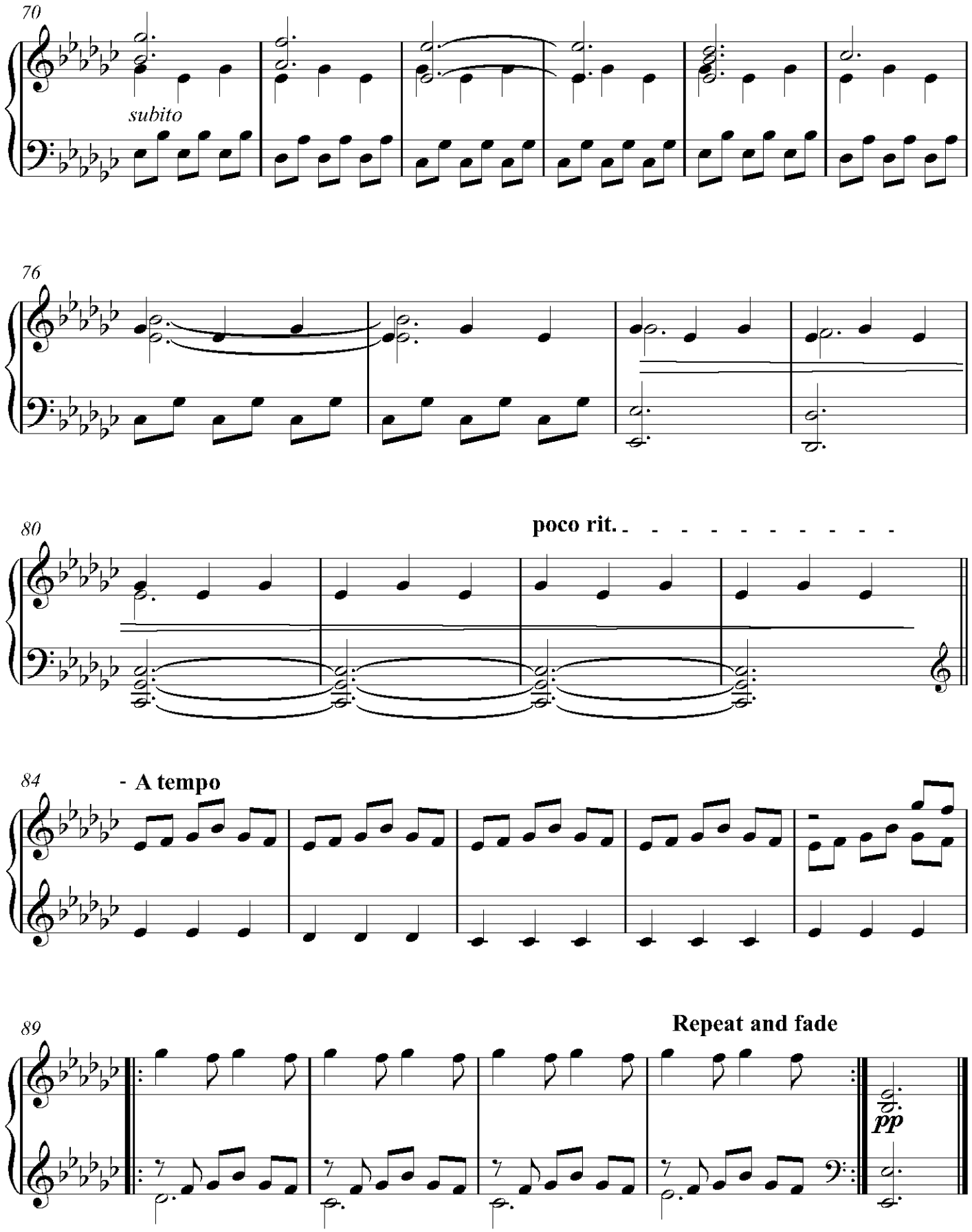
70
subito
76
80
poco rit.
84
A tempo
89
Repeat and fade
pp